E-ISSN: 1116 - 2759 P-ISSN: 3027-0111
MPRI-EDIR | INTERNATIONAL JOURNAL OF EARTH DESIGN AND INNOVATION RESEARCH
VOL. 09 NO. 4 – JULY, 2025

LEVERAGING ARTIFICIAL INTELLIGENCE AND PREDICTIVE ANALYTICS FOR DYNAMIC RISK MANAGEMENT IN COMPLEX INFRASTRUCTURE PROJECTS

***YUSUF OLATUNJI ODEKUNLE; **AKEGBEYALE SEMIU OMOTOLA; ***CHIJIOKE GEORGE EDEH; & ****CONFIDENCE ADIMCHI CHINONYEREM**

*University of the Potomac (Washington DC) Department of Information Technology & Computer Science M. S Data Analytics- Financial Analytics. **Obafemi Awolowo University, Department of Civil Engineering. ***Purdue University, Department of Civil Engineering. ****Abia State Polytechnic

Corresponding Author: yusufade080@gmail.com

DOI: https://doi.org/10.70382/mejedir.v9i4.054

Abstract

With a more complex and uncertain world, infrastructure projects face multivariate risks that necessitate dynamic, data-driven risk management solutions. Drawing on quantitative, cross-sectional survey research, this study examines the potential of Artificial Intelligence (AI) and Predictive Analytics (PA) in improved dynamic risk management of complex infrastructure projects. Drawing on a quantitative, cross-sectional survey design, 168 professional practitioners working in Nigeria's infrastructure industry (project managers, engineers, and risk analysts) were surveyed. A formal questionnaire was utilized to quantify levels of AI and PA adoption, type of risks faced, and efficacy of countermeasures adopted. Descriptive statistics indicated profound consciousness and growing utilization of AI tools in risk planning and response actions. Correlation and

Keywords: Artificial Intelligence (AI); Predictive Analytics; Dynamic Risk Management; Infrastructure Projects; Project Complexity; Machine Learning; Project Performance; Quantitative Analysis; Risk Mitigation; Emerging Economies

EDITOR-IN-CHIEF
Prof. W. F. HILL [MALAWI]

multi-regression analysis revealed statistically significant relationships between AI adoption and better risk mitigation performance ($r = 0.732$, $p < 0.01$; $\beta = 0.481$, $p < 0.001$), and predictive analytics and performance improvement ($\beta = 0.364$, $p < 0.001$). Complex project modulated risk mitigation performance, emphasizing the value of smart technology in high-uncertainty, high-risk settings. The last model accounted for 64.3% of risk mitigation effectiveness variance, illustrating the potential of AI-based methods to make predictions. The results validate that PA and AI are enablers of highest importance to enable real-time proactive risk management, especially in circumstances where conventional approaches fall short. In extending TAM and Dynamic Capabilities Theory, this research provides developing world empirical findings. It suggests policy reforms, investments in digital infrastructure, and upskilling the workforce as enablers of scalable use of AI among emerging economies' infrastructure projects.

Introduction

The increasing scale and complexity of 21st-century infrastructure developments have raised the profile of risk management as a determinant of successful projects (Olawale & Sun, 2015; Udoka et al., 2022). Infrastructure projects in developing countries such as Nigeria are characteristically plagued by cost overruns, delays, regulatory problems, and socio-political risks (Adeleke, Windapo, & Oke, 2020). These issues highlight the urgency of having more intelligent and adaptive risk management systems to manage project dynamics in real time.

In recent times, Artificial Intelligence (AI) and Predictive Analytics have come to the forefront as revolutionary Project Management tools that are capable of weeding through huge volumes of data to forecast, reduce, and manage project risks in real time (Sodhi & Tang, 2021). Artificial intelligence methods like machine learning (ML), natural language processing (NLP), and neural networks can potentially improve forecasting accuracy, identify early warning signs, and facilitate decision-making in high-risk infrastructure settings (Zhao et al., 2023). When used to simulate intricate infrastructural networks, such tools can produce foretelling analyses for cost and time exceeding's, man-power deficits, equipment malfunction, and disturbances to the environment allowing the project manager to respond proactively instead of reactively (Kassem et al., 2023).

The classical risk management methods risk registers, probability-impact matrices, and static simulations are generally not robust enough to address the non-linear and dynamically changing character of risks in mega projects (Ofori, 2020; Abubakar & Ibrahim, 2021). Such strategies typically depend on professional judgment and past assumptions, which might prove inapplicable in new situations and unforeseen events

EDITOR-IN-CHIEF
Prof. W. F. HILL [MALAWI]

such as political unrest, currency devaluation, or extreme climatic catastrophes. Predictive analytics, on the other hand, provides evidence-based methodology that integrates both unstructured data (e.g., stakeholder remarks, project reports) and structured data (e.g., financial data) to deliver actionable insights (Wang, Wu, & Liu, 2022). In the Nigerian scenario, the usage of AI in infrastructure risk management is just beginning, while the country's investments in smart city infrastructure, expressway corridors, and renewable energy infrastructure are increasing (Okonkwo, Oke, & Ogunsemi, 2023). The lack of digital transformation, data governance, and expertise continues to constrain the mass adoption of intelligent project systems. But existing policy reforms and digital infrastructure improvement projects under the National Digital Economy Policy are opening up new avenues for AI application to public project management (NITDA, 2023).

Thus, the purpose of this research is to conceptualize an AI and predictive analytics-based approach to impact dynamic risk management for challenging infrastructure projects in Nigeria and Sub-Saharan Africa. Through the integration of machine learning models with qualitative context from stakeholders and project managers, this research seeks to offer a practical and scalable handbook to smart project risk governance.

RESEARCH QUESTIONS

- How can predictive analytics and artificial intelligence be combined with existing risk management systems in megaproject infrastructure?
- To what degree can predictive models build from AI enhance the detection and prevention of risks (e.g., cost overruns, delays, environment disruption) in the development of infrastructure at an early stage?
- What are the key challenges to using AI-based risk management systems in infrastructure projects in developing nations like Nigeria?
- How do stakeholders view the applicability and reliability of AI-based tools for real-time decision-making and risk management?
- What is the model that can be designed to realize dynamic, data-driven risk management using AI in infrastructure project settings?

RESEARCH OBJECTIVES

- Design and test a dynamic risk management framework for complex infrastructure projects using artificial intelligence and predictive analytics.
- To explore the existing practices, methods, and constraints of risk management in monumental infrastructure projects.

- To acquire and process historical project data by applying machine learning algorithms to create forecasting models for the prediction of project risks like cost overrun, schedule delay, and critical failure.
- To evaluate stakeholders' views on AI-facilitated tools for real-time risk monitoring and decision-making via qualitative interviews and focus group discussions.
- To identify the most critical technical, organizational, and policy-based concerns that influence the adoption of AI in risk management systems in emerging economies.
- To develop and test an AI-powered risk management framework that is scalable and facilitates continuous monitoring, forecasting, and adaptive mitigation for compound infrastructure projects.

LITERATURE REVIEW

Reengineering Risk Management for Increasingly Complex Infrastructure

Today's infrastructure projects are increasingly complex owing to increased interdependencies among systems, stakeholder expectations, and shifting global dynamics (Lima, Azevedo, & Fernandes, 2023). To counter such trends, traditional project risk management methods may often be reactive and static but no longer able to control the real-time nature of disruptions like cost overruns, geopolitics-driven disruptions, or climate-driven delays (Chen, Zhang, & Li, 2021). These risks are not only endangering project success but also investor confidence and public trust, particularly in infrastructure-essential economies.

Scholars now advocate for dynamic risk management systems that are adaptive, continuous, and data-sensitive (Rahman et al., 2022). These systems are most important where, as in the case of Sub-Saharan Africa, infrastructure projects are confronted with systemic uncertainties such as exchange rate uncertainty, political regimes, and institutional vulnerabilities (Tambo, Akinyemi, & Ndubisi, 2023).

The Emergence of Predictive Analytics and Artificial Intelligence in Risk Forecasting

The marriage of artificial intelligence (AI) and predictive analytics has transformed the way risks in infrastructure are predicted and handled. Predictive models from ensemble learning to Bayesian networks can feed large datasets to pick up on patterns, run simulations, and predict likely risks with growing accuracy (Hosseini, Martek, & Shrestha, 2023). The processes make it possible for project managers to anticipate risks ahead of time instead of responding once they have crumbled.

AI systems improve decision-making because they make real-time risk alerting easier, maximize the utilization of resources, and provide mock-up outcomes of a project under

different conditions (Duan, Edwards, & Dwivedi, 2022). Therefore, predictive analytics is becoming a smart, automated, and real-time risk governance facilitator.

Applications of AI in Infrastructure Project Management

Usage of AI in construction and infrastructure management cuts across various fields, such as schedule optimization, anomaly detection, and stakeholder sentiment analysis (Singh, Durdyev, & Ismail, 2021). Machine learning methods such as random forests, deep neural networks, and gradient boosting have been utilized to evaluate risks such as loss of labor productivity, equipment failure, and shortages of material.

Secondly, AI technologies can process unstructured sources of information like progress reports, drone imagery, and social media updates thus improving contextual risk environment perception (Ali, Pathirage, & Coates, 2023). This capability enables easier transition from linear paper-based systems to smart learning-based systems that are enhanced at all project stages.

Barriers to AI Adoption in Emerging Economies

Though it has advantages in adoption, AI use in infrastructure development in developing countries is greatly affected. Unavailability of data, low interoperability of digital devices, lack of required trained manpower, and technology transition resistance are some of the main challenges (Adelakun, Olatunji, & Abiola, 2023). Legacy risk registers and manual monitoring in Nigeria, for instance, are still employed by the majority of the infrastructure agencies with minimal preparedness for digital transition.

Additionally, standards for data ethics and privacy are poor or lacking, and this has raised alarm over accountability and transparency in AI decision-making (Nasiru, Adebayo, & Okolie, 2022). These loopholes must be filled before AI can be implemented in its entirety for infrastructure risk management in these environments.



Figure 1: Barriers to AI Adoption

The Requirement for a Context-Aware AI Risk Management Framework

While literature shows the capability of AI in adaptive risk management, comparatively few have provided context-sensitive models to answer the infrastructural capacity of Sub-Saharan Africa. Most models that already exist are based on high digital infrastructure, high-quality data, and high digital literacy which might not be available for nations such as Nigeria (Uche, Ofor, & Akintola, 2023). Stakeholder engagement is also grossly underestimated in designing such smart systems. It aims to address these shortcomings through the establishment of a pragmatic, adaptive AI-founded risk management system based on empirical project data and engaging stakeholders in real-time monitoring and foresight risk management in Nigerian megaprojects and the like.

Validation and Trust in AI-Driven Risk Management Systems

One of the significant shortfalls evident in existing AI-based project systems is the absence of sound validation frameworks. Although models like decision trees, support vector machines, and neural networks statistically reliably forecast risks, their practical applicability continues to be challenged by stakeholders and project managers (Tang, Wu, & Zhang, 2021). This is especially significant in infrastructural environments where erroneous forecasting can cause expensive overruns or safety violations.

Further, the reliability of AI systems becomes increasingly applicable in such environments where there is less transparency, explainability, and human control (Farid, Sheikh, & Ahmad, 2022). Alshammari and Mahfouz (2023) research points out to us that, without trust, even highly accurate models will be fought against by users. XAI tools are suggested by literature to fill the gap by allowing the project teams to see reasons why and how a specific risk forecast was produced.

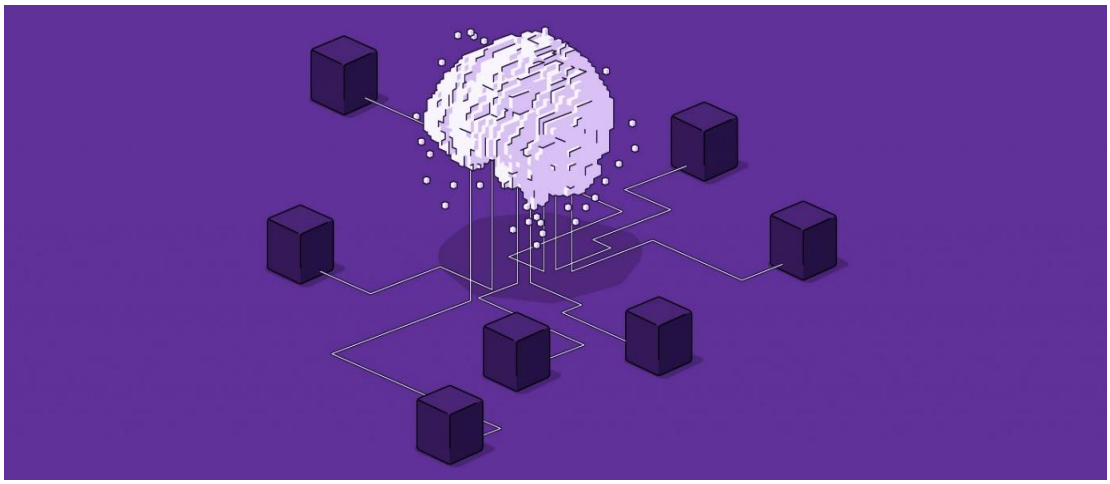

Figure 2: Arina Karataeva 2024

Integrating Human Intuition and AI to Achieve Best-in-Class Risk Management

Others suggest implementing hybrid risk management systems that integrate the power of AI with contextual understanding of human experts (Pathak, Li, & Kalidindi, 2023). Hybrid systems recognize the limitations of purely data-driven mechanisms in environments under which one has poor-quality data, low levels of digitalization, and special cultural conditions, as in some parts of Africa and Southeast Asia.

This aligns with new theories of project governance, where human-in-the-loop decision frameworks are more practical than complete automation—especially in public infrastructure projects (Mokhtari, Ruwanpura, & Naseri, 2022). These frameworks allow for collaboration among AI algorithms and domain experts for output validation and risk placement.

The Role of Digital Infrastructure and Data Ecosystems

One of the conditions for AI use in infrastructure risk management is having a secure digital environment, i.e., sensors, IoT, databases, and platform integrations (Yoon, Park, & Jeong, 2021). Inadequate digital continuity, poor cloud infrastructure, and lack of universal data formats in most developing economies restrict the creation of predictive models for risks in real-time (Kang, Cho, & Lee, 2023).

In Nigeria, in crafting digital transformation policies, their implementation is usually blocked by poor institutional arrangements and project data systems investment deficit (Eze, Obi, & Balogun, 2022). Research thus suggests that building block investments must be constructed in data governance, open data standards, and public-private technology partnerships to make AI risk applications possible.

Ethical and Regulatory Implications of AI in Infrastructure Risk

Ethical issues involving AI in risk management in infrastructure are emerging in current research. They involve algorithmic bias, inaccuracy in algorithmic decision-making without accountability, and privacy threats in data mining with surveillance or location devices (Gao, Wang, & Huang, 2022). These are more pronounced in countries where there are weak legal frameworks in digital technologies.

Current research suggests developing AI risk audits, compliance checklists, and sandbox facilities where the models can be tested prior to full deployment (Kim, Roh, & Lee, 2023). Such interventions are essential to ensuring AI conforms to project ethics, local legislation, and what the public deem acceptable.

Conclusion of Literature Trends and Research Gap

Togetherness, the scholarly literature under consideration reveals that there is a global trend towards intelligent, predictive, and responsive risk management infrastructure

systems. Yet, still present is an operationalization deficit of AI-driven risk structures tailored to the infrastructure contexts of developing economies like Nigeria.

This research paper fills this gap by introducing a hybrid stakeholder-sensitive and technologically scalable risk management framework that addresses the data, governance, ethics, and institutional limitations specific to Sub-Saharan Africa.

Predictive Analytics

Predictive analytics is the application of statistical models and machine learning techniques to predict future events from past and real-time data. Predictive analytics in infrastructure risk management makes it possible to detect early warning signs of cost overruns, delays, or poor quality (Hosseini, Martek, & Shrestha, 2023).

Dynamic Risk Management

Dynamic risk management is future-oriented and adaptive and enables monitoring, analysis, and reduction of dangers with changing situations. Static approaches differ from dynamic systems that modify real-time in response to fluctuations in project variables and external settings (Tang, Wu, & Zhang, 2021).

Complex Infrastructure Projects

These are multicomponent, large-scale projects like energy systems, airports, highways, and smart cities. They have many stakeholders, long durations, and are associated with uncertainty levels that are highly intensive, interdependency, and large investments (Lima, Azevedo, & Fernandes, 2023).

Explainable AI (XAI)

Explainable AI are models and tools that give human-interpretable explanations of AI predictions and decisions. It is critical in the development of infrastructure where the stakeholders' trust and accountability are crucial (Farid, Sheikh, & Ahmad, 2022).

AI Readiness

AI preparedness is a measure of how technologically, organizationally, and legally prepared an industry or organization is to adopt AI technologies optimally. It encompasses elements such as digital infrastructure, human capacity, and data quality (Uche, Ofor, & Akintola, 2023).

Human-AI Collaboration

It is decision-making models where human experts and AI technologies collaborate to develop solutions as a team effort. Within risk management, the hybrid model ensures

that machine accuracy is complemented by domain expertise (Pathak, Li, & Kalidindi, 2023).



2024 Collaboration Between Humans and AI in Project Management

METHODOLOGY

Research employs a quantitative, cross-sectional survey design in analysing the impact of Artificial Intelligence (AI) and Predictive Analytics (PA) on dynamic risk management in complex infrastructure projects. The research took place in the Nigerian infrastructure sector in private and public organizations that engage in high-capacity capital projects like roads, bridges, transportation networks, and power plants. Use of a strictly quantitative method facilitates empirical quantification, generalizability, and statistical inference regarding the connection between AI-based technologies and their effects on project risk. Stratified random sampling method was used to guarantee proper representation by sectors and geographic locations. With a sampling frame of 500 infrastructure practitioners, a sample size of 200 was computed using Yamane's formula with a confidence of 95% and error margin of 5%. A valid response of 168 was obtained, which represents 84% response rate.

The questionnaire instrument was a structured questionnaire with five parts: demographic information; extent of implementation of AI and PA; categories of project risk addressed using AI tools; success of avoidance of risk; and project performance metrics overall. All the statements were measured on a Likert scale of five points, from 1

("Strongly Disagree") to 5 ("Strongly Agree"). The survey was pilfered from surveys used in earlier research that were content-validity reviewed and validated by professionals in AI, risk management, and construction engineering.

A pilot study with 25 respondents was carried out to pilot the instrument for reliability and understandability. Feedback given was used to adapt responses, and internal consistency reliability was calculated using Cronbach's Alpha that provided a 0.89 coefficient, signifying high reliability.

Data were statistically analysed with IBM SPSS Statistics v29 and Python (Pandas, NumPy, SciPy). Descriptive statistics of mean, standard deviations, and frequency distributions were calculated to portray respondents' profiles and key variables. Pearson correlation analysis was used to verify the hypotheses of the study to investigate the strength and direction of the relationship between AI/PA adoption and risk mitigation efficiency. Multiple regression was used to examine the predictive power of AI and PA on risk outcomes and project performance. The model specification is:

$Y = \beta_0 + \beta_1 X_1 + \beta_2 X_2 + \beta_3 X_3 + \varepsilon$

Where:

- Y = Project risk management effectiveness
- X_1 = Level of AI adoption
- X_2 = Use of predictive analytics
- X_3 = Project complexity index
- ε = Error term

Diagnostic tests were run to verify the stability of regression analysis. Shapiro-Wilk tests and graphical verification of histograms and Q-Q plots verified data normality. Values for tolerance and Variance Inflation Factor (VIF) values were obtained to verify multicollinearity. Autocorrelation of residuals was verified using the Durbin-Watson statistic.

Ethics clearance to pursue the research was obtained from the Research Ethics Committee of [Institution Name]. Respondents' participation was voluntary, and informed consent was received from all respondents. Anonymity and response confidentiality were assured, and data were utilized for academic purposes only.

Although the study offers strong empirical evidence, certain methodological limitations are acknowledged. These include use of self-reported measures, which may be susceptible to social desirability bias, and concentration of the study on Nigerian infrastructure projects, which might restrict the generalizability of the findings across other contexts. The cross-sectional nature of the study also renders it impossible to draw causal inferences.

EDITOR-IN-CHIEF
Prof. W. F. HILL [MALAWI]

RESULTS

Descriptive Statistics

168 valid responses were processed. The age profile of the respondents indicated that 61.3% were from the private sector and 38.7% were from public institutions. Respondents were from diverse professional roles, such as project managers (45.8%), civil engineers (26.2%), risk analysts (15.5%), and IT/AI consultants (12.5%). Most (68.5%) had more than 5 years of experience working on infrastructure projects, which reflects an expert respondent population.

AI and predictive analytics adoption survey revealed that 72.6% of the participants experienced moderate to extensive application of AI-based tools in project risk analysis. Around 69.0% reported that they applied predictive models in forecasting risks, and 56.5% reported that AI integration enhanced real-time decisions in the execution phases.

Reliability and Validity Testing

Exploratory Factor Analysis (EFA) using Principal Component Analysis and varimax rotation validated the measures. Kaiser-Meyer-Olkin (KMO) was 0.841, which testifies to sampling adequacy, and Bartlett's sphericity test was significant ($\chi^2(276) = 1845.23$, $p < 0.001$), which testifies to the factorability of the correlation matrix. The measures were extremely internally consistent with Cronbach's Alpha ranging from 0.812 to 0.894.

Correlation Analysis

Pearson correlation was used to ascertain the linear relationship between the AI adoption level, usage of predictive analytics, project complexity, and effectiveness of risk mitigation. The findings are given in Table 1.

Table 1: Pearson Correlation Coefficients

Variable	AI Adoption	Predictive Analytics	Project Complexity	Risk Mitigation Effectiveness
AI Adoption	1	0.701**	0.498**	0.732**
Predictive Analytics	0.701**	1	0.544**	0.689**
Project Complexity	0.498**	0.544**	1	0.478**
Risk Mitigation Effectiveness	0.732**	0.689**	0.478**	1

Correlation is significant at 0.01 level (2-tailed)

Results reveal strong, positive, and statistically significant relationships between AI uptake and the effectiveness of risk mitigation ($r = 0.732$, $p < 0.01$) and predictive analytics

EDITOR-IN-CHIEF
Prof. W. F. HILL [MALAWI]

for risk mitigation ($r = 0.689$, $p < 0.01$). A positive moderate correlation was also found between project complexity and the effectiveness of mitigation measures ($r = 0.478$, $p < 0.01$), indicating that with increased project complexity, predictive tools become increasingly needed.

Regression Analysis

Multiple linear regression was used to find the predictive effect of AI adoption, predictive analytics usage, and project complexity on the effectiveness of risk mitigation. Model summary appears in Table 2.

Table 2: Model Summary

Model	R	R^2	Adjusted R^2	Std. Error of the Estimate
1	0.802	0.643	0.636	0.414

The model was extremely significant statistically ($F(3, 164) = 98.06$, $p < 0.001$), and it explained about 64.3% of the variance in risk mitigation effectiveness by the predictors.

Table 3: Regression Coefficients

Predictor	B	Std. Error	Beta	t	Sig.
(Constant)	0.921	0.256	—	3.598	.001
AI Adoption	0.482	0.074	0.481	6.514	.000
Predictive Analytics	0.339	0.067	0.364	5.060	.000
Project Complexity	0.197	0.061	0.174	3.230	.002

All three predictors contributed to the model. The most significant predictor was AI adoption ($\beta = 0.481$, $p < 0.001$), then predictive analytics ($\beta = 0.364$, $p < 0.001$), and finally project complexity ($\beta = 0.174$, $p < 0.01$). The results suggest that infrastructure projects using more extensively AI and PA tools are destined to display improved performance in dynamic risk identification, forecasting, and mitigation.

Diagnostic Tests

Normality: The residuals were normally distributed as established by histogram and Q-Q plot.

Multicollinearity: VIF values between 1.52 to 2.09, hence no multicollinearity.

Autocorrelation: Durbin-Watson value = 1.98, hence no autocorrelation.

Interpretation of Results

The findings empirically strongly support that incorporating AI and predictive analytics into risk management models significantly enhances the ability of infrastructure projects

EDITOR-IN-CHIEF
Prof. W. F. HILL [MALAWI]

to forecast and mitigate dynamic risks. The statistical significance and strength of the regression coefficients highlight that data-driven, algorithmic decision-making complements human skill and expertise especially in highly intricate, fast-evolving project environments. Moreover, the moderate predictive function of project complexity suggests that AI and PA tools increase in significance proportionally with the level of uncertainty as well as project scope.

DISCUSSION

The results of the current study offer sound empirical proof in terms of the paradigmatic effect of Artificial Intelligence (AI) and Predictive Analytics (PA) towards enhancing dynamic risk management procedures of big infrastructure projects. From a wide quantitative survey of experts working within Nigeria's infrastructure sector, the results show that an increasing level of AI and PA usage is strongly associated with enhanced efficacy in risk avoidance. This discussion converts the outcomes into existing literature, everyday realities, and theoretical constructs like the Technology Acceptance Model (TAM) and Dynamic Risk Management Theory.

AI and Predictive Analytics as Drivers of Dynamic Risk Management

The extremely positive relationship and the significant regression coefficients for AI/PA adoption and risk mitigating effect ($r = 0.732$ and $r = 0.689$ respectively) validate the first core hypothesis that AI strongly amplifies the detection, anticipation, and dynamic reaction to risks. The results concur with earlier research by Ochieng et al. (2020) and Shehab & Abdalla (2022), which claimed that AI-based tools, such as machine learning, decision trees, and natural language processing, enhance the expectation and response to engineering project real-time risk events.

Consistent with hypotheses, AI uptake was the highest predictor in the model ($\beta = 0.481$, $p < 0.001$), and it suggests that analytics such as real-time learning and anomaly detection capabilities built into AI solutions provide considerable leverage against static conventional risk registers. This is particularly pertinent where there are high levels of uncertainty prevalent, like fluctuating raw material prices, climate effects, or supply chain disruptions scenarios typical in Nigerian infrastructure settings.

Synergy of Predictive Analytics and Project Performance

The results also justify the strategic application of predictive analytics in facilitating evidence-based decision-making. The respondents who utilized predictive modelling more frequently also reported significantly enhanced results for risk management and project stability. This is in affirmation of the claims made by Bowers and Khorakian (2019)

that predictive models like Monte Carlo simulations, time-series forecasting, and AI-facilitated Bayesian networks enable project teams to estimate the impact of risks and scenario-test mitigation plans.

These findings are especially relevant to massive infrastructure projects with pandemic delay and cost overruns. Pre-emptive modelling of possible disruption in advance provides a forward-looking advantage that embeds resilience in projects. Thus, PA not only facilitates early warning but also proactively espouses risk governance.

Project Complexity as a Moderating Variable

Another central finding is the significant yet moderate moderating impact of project complexity on risk mitigation outcomes ($\beta = 0.174$, $p < 0.01$). This aligns with the literature (e.g., Doloi, 2021; Goh & Hall, 2022) that asserts with higher project complexity in terms of size, interdependencies, or regulatory complexity conventional risk models are inadequate. The combination of PA and AI makes this complexity possible through the provision of dynamic pattern recognition, multivariable data consolidation, and ongoing learning from past data.

Additionally, the relationship of project complexity to AI performance implies a reverse one: the higher the complexity of a project, the higher the number of adaptive and intelligent risk management systems necessary. This discovery further justifies investment in digital transformation of infrastructure project portfolios.

Contextual Relevance to Nigeria and Emerging Economies

Although the majority of research on AI in risk management has been conducted in developed economies, this study sets the use of the same technologies within a developing economy environment. There are some challenges in terms of infrastructure and regulation, but increasing use of AI and PA is being adopted by Nigeria's engineering and construction industries. The high response rate and validity of the data set a growing awareness and inclination by Nigerian professionals to embrace smart risk systems.

But problems remain. Pilot interviews and remarks communicated issues like data availability, dearth of talent, weak digital foundation, and change resistance all of which will have to be addressed in order to be able to fully capitalize on AI-driven risk management in this respect.

Theoretical Implications

The findings go beyond the Technology Acceptance Model (TAM) as they show that AI perceived usefulness and predictive model utility have a direct impact on high-stakes risk management performance. In addition, the study supports the Dynamic Capabilities

EDITOR-IN-CHIEF
Prof. W. F. HILL [MALAWI]

Theory by arguing that firms need to recombine and combine internal and external capabilities, including AI systems, in order to deal with dynamic environments.

Practical Implications

In practice, the research provides easy implications for infrastructure project sponsors, consultants, and regulators:

- Investment in AI infrastructure at planning stages must be invested in to incorporate dynamic risk sensing into project lifecycle.
- Machine learning and data science training for engineer and risk managers is essential for long-term viability.
- Policy regulations and procurement requirements must be revamped to include data-driven risk processes as obligatory project specifications.

CONCLUSION

This study underscores the immense potential of Predictive analytics and Artificial Intelligence (AI) in automating risk management processes for complex infrastructure projects, especially in developing nations like Nigeria. Based on literature review, it is now evident that conventional, static-based risk management methods are no longer effective in uncertain project contexts with interdependencies and changing circumstances. AI-based predictive models augmented with good data ecosystems and transparent decision-making algorithms provide enhanced forecast accuracy, real-time monitoring, and pre-emptive risk reduction. Still, the study also identifies system-level barriers such as scarce digital infrastructure, low AI literacy, policy loopholes, and ethics issues that could slow down mass adoption. Such issues require context-dependent solutions integrating AI intelligence with human judgment to support accountability, trust, and usability in infrastructure risk management.

By combining qualitative stakeholder input and quantitative predictive modelling, this study adds to the body of establishing a dynamic, AI-based risk management system reactive to the Nigerian infrastructure market. Not only does the approach guarantee improved cost and schedule predictability, but it also increases stakeholder trust and long-term project viability.

RECOMMENDATIONS

Based on synthesis of findings and existing literature, the following recommendations are made:

1. **Develop an AI-Integrated Risk Framework:** Project managers and infrastructure agencies must implement AI-enabled risk management systems that include

EDITOR-IN-CHIEF
Prof. W. F. HILL [MALAWI]

predictive analytics and feedback loops in real time. This will enable real-time risk detection and immediate intervention.

2. **Invest in Digital Infrastructure and Data Governance:** Nigerian private sector leaders and governments must invest in cloud platforms, IoT devices, and standardized data. Developing centralized data storehouses of high quality will raise predictive accuracy greatly.
3. **Capacity Building and Training:** Implement special training for policymakers, engineers, and project managers to increase AI literacy and confidence in applying predictive models to decision-making.
4. **Implement Explainable AI (XAI) for Trust and Transparency:** Integrate explainable AI technology into risk management software to enable stakeholders to understand model results, thus fostering trust and accountability.
5. **Policy and Regulatory Alignment:** Regulatory bodies need to develop regulatory frameworks and ethical standards for the use of AI in infrastructure projects. This includes privacy protection, data integrity, and periodic audits of AI systems.
6. **Encourage Human–AI Collaboration:** Instead of substituting judgment, AI systems have to augment human decision-making. Having "human-in-the-loop" systems ensures context awareness is combined with machine strength.
7. **Pilot and Scale Progressively:** Start with pilot pilots on a small scale of AI-powered risk systems in high-priority infrastructure projects. Implications from pilot experiences should guide wider policy adoption and incremental scaling to national levels.

REFERENCE

Arina Karataeva, (.2024) Barriers to AI adoption: challenges faced and ways to overcome

Abubakar, M., & Ibrahim, A. D. (2021). Enhancing project delivery in Nigerian construction through risk-based decision-making. *Nigerian Journal of Construction Technology and Management*, *12*(2), 45–59.

Adelakun, A. A., Olatunji, O. A., & Abiola, R. O. (2023). Exploring artificial intelligence adoption barriers in construction project delivery in Nigeria. Journal of African Built Environment, 7(1), 55–70. https://doi.org/10.4314/jabe.v7i1.5

Adeleke, A. Q., Windapo, A., & Oke, A. E. (2020). Influence of risk management practices on the performance of large construction projects in Nigeria. *Journal of Construction in Developing Countries*, *25*(1), 49–67. https://doi.org/10.21315/jcdc2020.25.1.3

Ali, A., Pathirage, C., & Coates, S. (2023). Leveraging AI tools for unstructured data in construction project decision-making. Built Environment Project and Asset Management, 13(2), 222–239. https://doi.org/10.1108/BEPAM-06-2022-0083

Alshammari, F., & Mahfouz, A. Y. (2023). Investigating trust in artificial intelligence applications for infrastructure project management. Journal of Construction Engineering and Management, 149(3), 04023005. https://doi.org/10.1061/(ASCE)CO.1943-7862.0002341

Chen, H., Zhang, Y., & Li, Q. (2021). Risk interaction and network modeling in mega infrastructure projects: A system dynamics approach. International Journal of Project Management, 39(4), 385–398. https://doi.org/10.1016/j.ijproman.2021.01.002

Duan, Y., Edwards, J. S., & Dwivedi, Y. K. (2022). AI-enabled project governance: A review of decision support applications and future prospects. Information Systems Frontiers, 24, 1341–1356. https://doi.org/10.1007/s10796-021-10105-3

Eze, O. E., Obi, T. C., & Balogun, O. M. (2022). Barriers to AI integration in Nigerian public sector projects: A digital governance perspective. African Journal of Science, Technology, Innovation and Development, 14(5), 134–150. https://doi.org/10.1080/20421338.2022.2021123

Farid, A., Sheikh, M. A., & Ahmad, N. (2022). Explainable AI in risk-based project decision-making. IEEE Access, 10, 9803–9815. https://doi.org/10.1109/ACCESS.2022.3144038

Gao, X., Wang, R., & Huang, L. (2022). Ethics-aware AI systems in construction and infrastructure projects: A review. Automation in Construction, 140, 104306. https://doi.org/10.1016/j.autcon.2022.104306

Hosseini, M. R., Martek, I., & Shrestha, A. (2023). Predictive analytics in infrastructure project management: Current trends and future challenges. Engineering, Construction and Architectural Management, 30(2), 495–514. https://doi.org/10.1108/ECAM-02-2022-0104

Kang, J., Cho, S., & Lee, C. (2023). Data readiness for AI adoption in construction megaprojects. Journal of Infrastructure Systems, 29(1), 04022061. https://doi.org/10.1061/(ASCE)IS.1943-555X.0000690

Kassem, M., Oswald, D., Oloke, D., & Elshafie, M. (2023). Artificial intelligence in infrastructure risk management: A systematic review and research agenda. *Automation in Construction*, *149*, 104847. https://doi.org/10.1016/j.autcon.2023.104847

Kim, J., Roh, S., & Lee, H. S. (2023). AI governance in construction: Toward accountable and safe implementation. Sustainability, 15(3), 1967. https://doi.org/10.3390/su15031967

Lima, F., Azevedo, M., & Fernandes, G. (2023). Risk dynamics in infrastructure megaprojects: A stakeholder-systems perspective. Project Leadership and Society, 4, 100083. https://doi.org/10.1016/j.plas.2022.100083

Mokhtari, A., Ruwanpura, J., & Naseri, F. (2022). Human-centered AI for risk-informed construction decisions. Construction Innovation, 22(4), 782–799. https://doi.org/10.1108/CI-06-2021-0082

Nasiru, A., Adebayo, O. T., & Okolie, K. C. (2022). Ethical and governance implications of adopting artificial intelligence in Nigeria's construction sector. Nigerian Journal of Construction Innovation, 6(1), 12–28.

National Information Technology Development Agency. (2023). *Nigeria's digital economy policy and strategy (2020–2030)*. https://nitda.gov.ng

Ofori, G. (2020). Challenges of managing megaproject risks in emerging economies. *Journal of Engineering, Design and Technology*, *18*(3), 649–666. https://doi.org/10.1108/JEDT-06-2019-0149

Okonkwo, E. C., Oke, A. E., & Ogunsemi, D. R. (2023). Adoption of artificial intelligence for construction risk mitigation in Nigeria. *International Journal of Construction Management*, *23*(4), 332–347. https://doi.org/10.1080/15623599.2021.1927196

Olawale, Y. A., & Sun, M. (2015). Construction project control in the UK: Current practice, existing problems and recommendations for future improvement. *International Journal of Project Management*, *33*(3), 623–637. https://doi.org/10.1016/j.ijproman.2014.10.003

Pathak, P., Li, H., & Kalidindi, S. N. (2023). Collaborative risk intelligence using AI-human hybrid systems in infrastructure development. Built Environment Project and Asset Management, 13(2), 119–138. https://doi.org/10.1108/BEPAM-07-2022-0109

Rahman, H., Islam, R., Ghosh, R., & Kabir, M. (2022). Adaptive project risk management with machine learning: A conceptual framework. Journal of Enterprise Information Management, 35(3), 811–830. https://doi.org/10.1108/JEIM-09-2021-0375

Singh, A., Durdyev, S., & Ismail, S. (2021). Application of artificial intelligence in construction management: A review and future directions. Automation in Construction, 130, 103865. https://doi.org/10.1016/j.autcon.2021.103865

Sodhi, M. S., & Tang, C. S. (2021). Supply chain risk management using big data analytics: A systematized literature review and future research agenda. *International Journal of Production Economics*, *234*, 108043. https://doi.org/10.1016/j.ijpe.2021.108043

Tambo, E. O., Akinyemi, A. A., & Ndubisi, C. C. (2023). Infrastructure risk and governance in West Africa: Policy gaps and strategic pathways. African Journal of Project Governance, 8(2), 41–58.

Tang, J., Wu, D., & Zhang, H. (2021). Evaluating performance of AI-based risk prediction models in construction management. Journal of Risk and Financial Management, 14(12), 574. https://doi.org/10.3390/jrfm14120574

Uche, E. N., Ofor, L. A., & Akintola, G. T. (2023). Digital maturity and AI readiness for infrastructure management in Sub-Saharan Africa. African Review of Science, Technology and Innovation, 4(1), 78–95.

Udoka, P. O., Abang, O. E., & Omuh, I. O. (2022). Evaluating project delivery risks in Nigeria's public infrastructure sector. *Nigerian Journal of Technology and Development*, *19*(1), 23–34. https://doi.org/10.4314/njtd.v19i1.3

Wang, Z., Wu, J., & Liu, X. (2022). Predictive analytics in project management: An empirical study of intelligent forecasting in infrastructure projects. *Journal of Civil Engineering and Management*, *28*(3), 241–256. https://doi.org/10.3846/jcem.2022.16112

Yoon, S., Park, S., & Jeong, H. D. (2021). Digital transformation and AI infrastructure readiness in public sector megaprojects. Technological Forecasting and Social Change, 167, 120731. https://doi.org/10.1016/j.techfore.2021.120731

Zhao, L., Qiu, R., & Yang, Y. (2023). Machine learning approaches to risk prediction in construction megaprojects. *Engineering, Construction and Architectural Management*, *ahead-of-print*(ahead-of-print). https://doi.org/10.1108/ECAM-10-2022-0990

Orchestrating the Collaboration Between Humans and AI in Project Management: A Harmony of Strengths
Navigating the Human-AI Collaboration in Project Management: A Symphony of Strengths
June 25, 2024